



UPCOMING SPRING CAMPS

Culver City Spring Day Camp

\$135/week Resident, \$120/wk 2nd child
\$166/week Non-Resident, \$151/wk 2ndchild
\$26/week for Morning Extended Care

This stimulating power packed program is filled with engaging activities for children ages 5-13. Sports, games, arts & crafts, special events, themed days, field trips and much more!

Note: First come, first served. A non-refundable, non-transferable deposit of \$20 per child, per week, is required to hold a spot in camp. If the balance is not made in full by the Tuesday prior to the week your child will be attending camp the \$20 deposit is forfeited. Balance of any fees due must be paid by Tuesday preceding the week the child will be attending. Refund requests must be made in writing and will only be granted one week before the first meeting of Day Camp. There are no refunds of fees once a session begins. We accept cash, money orders, checks, VISA or MasterCard. Credit cards must be presented in person.

Location: Culver City Teen Center, 4153 Overland Ave

Camp Hours: Monday-Friday, 9:00 am - 6:00 pm
Extended Care: M-F, 7:00 am - 9:00 am

Camp Dates: Week 1, March 26-30, 2012
Week 2, April 2-6, 2012

Registration Dates: February 14, 2012 Registration Packets available at the Recreation Registration Office. Resident registration begins February 21, 2012; Non-Resident registration begins February 28, 2012. We require an original birth certificate at time of enrolment.



SmART Space Spring Art Camp

\$240/wk Resident, \$251/wk Non-Resident

Campers ages 5-10, join us for an amazing Spring Arts experience! Art lessons will be inspired by artists, cultures, history, techniques and our own unique ideas. A large selection of materials will be used in our workshops, and projects include painting, clay-working, drawing, mosaics, sun-printing, paper mache, collage, sculpture and much more!

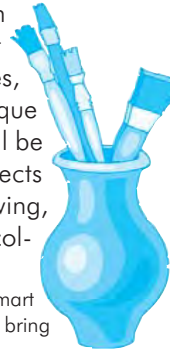

Note: Additional \$35 materials fee due to Smart Space on the first day of camp. Campers need to bring a healthy snack and lunch each day.

Location: Culver West Alexander

Camp Hours: 9:00 am-2:00 pm

Camp Dates: Week 1: March 26-30
Week 2: April 2-6

Spring Clay Camp

\$150/wk Resident, \$161/wk Non-Res. Half Day
\$250/wk Resident, \$261/wk Non-Res. Full Day

Join us for Clay Camp at the El Marino Park Ceramics Studio and enjoy an exciting and creative experience in a relaxed atmosphere. The children will explore working with clay to make their own ceramic creations. We will work with different types of clay and learn many ceramics techniques while creating a variety of projects. The students will also do a lot of free choice projects.

Ages: 6-14 years

Location: El Marino Park, 5301 Berryman Ave

Camp Hours: Half Day 9am-12pm or 12-3pm
Full Day 9am-3pm

Camp Dates: Week 1: March 26-30
Week 2: April 2-6

Materials Fees: \$35 per week half day; \$50 per week full day



CLICK HERE TO ENROLL ONLINE!

Click here to be redirected to www.active.com to find your class & enroll online. Additional fees may apply. Some classes may not be available.

AFTERSCHOOL PROGRAMS

CCARP

\$47/week Resident, 2nd child \$42/ week
\$57/ week Non-Res., 2nd child \$52

CCARP is a fee-based program that provides supervised recreational activities for elementary aged children (k-5) and at the Culver City Middle School. Activities include Homework time, arts and crafts, games and free play. Students from U.C.L.A. BruinCorps provide tutorial assistance at the Middle School site.

Note: The program is not offered on pupil free days and holidays. On Wednesday, if kindergarten class ends before 1:30pm the parent must make other arrangements for their child to be picked up. CCARP staff begins work at 1:30pm on Wednesdays. CCARP is closed during Winter, Spring and Summer recess. Fees must be paid by Tuesday preceding the week the child will be attending. Payments made after Tuesday will be assessed a \$26 late payment fee. No payments will be accepted after the Friday preceding the week the child will be attending. Registration Packets available at the Recreation Registration Office located at 4117 Overland Ave.

Day	Time	Location
M-F	Afterschool-6:00 pm	Blanco Park
M-F	Afterschool-6:00 pm	El Marino Park
M-F	Afterschool-6:00 pm	Linwood Howe Ele
M-F	Afterschool-6:00 pm	Lindberg Park
M-F	Afterschool-6:00 pm	CCMS

(Sites subject to change. Call (310) 253-6650 for more information.)

PARKS & PLAYGROUNDS

Park & Playground Staffing Hours

Location	Monday-Friday	Saturday-Sunday
Blanco Park	Not Staffed	9:30 am-4:30 pm
Culver City Park	Not Staffed	9:30 am-4:30 pm
Culver West Alexander	3:00-7:00 pm	9:30 am-4:30 pm
El Marino Park	Not Staffed	9:30 am-4:30 pm
Fox Hills Park	3:00-7:00 pm	9:30 am-4:30 pm
Lindberg Park	3:00-7:00 pm	9:30 am-4:30 pm
Syd Kronenthal	3:00-7:00 pm	9:30 am-4:30 pm
Vets Park	3:00-7:00 pm	9:30 am-4:30 pm

(Hours subject to change: Please check the schedules at the local parks)